

1. Flute

# Rhapsodie norvégienne No 1.

Arr. af Arne Dich

Johan S. Svendsen, Op. 17.

Andantino

23 *p* **A** 2 2 8 6

42 *pp* **B** 10 3 *quasi pizz* *p*

47 **C**

52

57 **D** 5 2 *mp* *mf*

69 *p* *mf* *p*

77 **E** 5 *Allegro* *pp*

88 *pp* **F**

98 *p*

106 *p* *cresc.* *ff* **G** 4

113 *fz* *mf*

1. Flute

Rhapsodie norv. No. 1

122

129

140

149

158

167

186

196

206

219

239

247

252

257

263 *p* **Allegro**

271 *pp* quasi pizz *pp*

278 *p* **M**

287

296 *p* *sf* *mf* *sf* *p*

306 poco a poco accel.

313 *cresc* stretto

320 *fz* *p* *cresc* *mp*

329 *cresc* *mf* **N** 2 *f*

340 *ff*

349

359 3

2. Flute

# Rhapsodie norvégienne No 1.

Arr. af Arne Dich

Johan S. Svendsen, Op. 17.

Andantino

1 2 8 A 6 10

33 B

43 pp C 8 p

59 3 D mp p p

70 5 p

82 Allegro E 8 p

95

104 F pp p cresc. ff

111 G 4 2 p fz

124 pp

134 3 H pp mp ff

144 2 p mp p

2. Flute

Rhapsodie norv. No. 1

153 **I**  
*pp*

163 **4**  
*p*

175 **J**  
*cresc. mf dim.* **K** *p*

186 *f* *dim.* *pp*

196

206 **4**  
*p*

219 *rit.* **3**

230 **Andante**  
*p*

235 *pp* *pp*

241 *mp* *p*

247 **L**  
*mp* *p*

253 *mf* *mf* *cresc.*

2. Flute

Rhapsodie norv. No. 1

③

259 *pp* *p* **3**

267 *mp* **Allegro** **4**

278 *p* quasi pizz

287 *p* **M** *mp* *f*

295 *mp* *f* *mf*

303 *p* *mp* *stretto* *cresc* poco a poco accel.

310 *fz* *mp* *cresc*

318 *p* *cresc* *mf* *f*

328 *ff* **N**

339

349

358 **5**

1. Oboe

# Rhapsodie norvégienne No 1.

Johan S. Svendsen, Op. 17.

Arr. af Arne Dich

Andantino

33 **A** 2 2 8 6 10

*p*

43 **B** 3 *pp*

48 *quasi pizz* *p* **C**

53

58 **D** 5 2 *mp* *mf* *p*

71 *mf* *p* 5

82 **Allegro** *pp*

90 **E** *pp* *p*

99

106 **F** *p* *cresc.* *ff*

113 *fz* *mf* **G** 4

1. Oboe

Rhapsodie norv. No. 1

122 *p*

130 *quasi pizz*

141 **H** *pp*

150 *ff* *mp* **I** *pp*

160 *p*

171 **J** *p*

188 **K** *f*

198 *dim.* *pp*

212 *p*

223 *rit.* *Andante*

242

247 **L** *mp*

251 *p* *mf* *f*

1. Oboe

Rhapsodie norv. No. 1

256 *cresc.* *p*

262 *pp* **Allegro** *pp*

270 *quasi pizz* *p*

278 *p* **M**

287 *p* *p* *sf* *p*

297 *sf* *mf* *p*

307 **poco a poco accel.**

314 *cresc.* **stretto**

321 *fz* *p* *cresc.* *mp* *cresc.*

331 **N** *mf* *f* *ff*

342

352

360 **3**

2. Oboe

# Rhapsodie norvégienne No 1.

Johan S. Svendsen, Op. 17.

Arr. af Arne Dich

Andantino

33 2 2 8 A 6 10

*p*

33 B

*pp*

43 8 C

*p*

59 3 D

*mp* *p*

70 5

*p*

82 Allegro

8 8 E

*p*

93

98 F

*pp* *p*

107

*cresc.* *ff* *fz*

114 4 2 G

*p*

127 3

*pp*

2. Oboe

Rhapsodie norv. No. 1

137 H

144 *pp* *mp* *ff*

153 I *pp*

163 *p* *mp* *p*

175 J *p*

186 *p* *cresc.* *mf* *dim.* *p* K

196 *f* *dim.* *pp*

206 *p*

219 *rit.* *3*

230 *Andante* *p*

235 *pp* *pp*

241 *p*

247 L *mp* *p* *p*

2. Oboe

Rhapsodie norv. No. 1

253 *mf* *cresc.*

259 *pp* *p* **3**

267 **Allegro** **4** *mp*

278 *quasi pizz* *p* **M**

287 *p* *mp* *f*

295 *mp* *f* *mf* *poco a poco accel.*

303 *p* *mp* *stretto* *cresc.*

310 *fz* *mp* *cresc.*

318 *p* *cresc* *mf* *f*

327 **N** *ff*

338 *ff*

347

357 **5**

Clarinet in Eb

# Rhapsodie norvégienne No 1.

Arr. af Arne Dich

Johan S. Svendsen, Op. 17.

Andantino

33 **B** 3 *pp*

43 quasi pizz *p*

48 **C**

53

58 **D** 5 2 *mp* *mf* *p*

71 *mf* *p* 5

82 **E** *pp* **Allegro**

89 *pp*

98 *p*

106 **F** *p* *cresc.* *ff*

113 *fz* *mf* **G** 4

122 *p*

130 *quasi pizz*

141 **H** *pp*

150 *ff* **I** *mp* *p*

159

170 **J** *p* *f*

188 *dim.* **K** *pp*

198 *pp* **L** *p*

212 *p*

224 *rit.* *Andante*

243 **L** *mp*

248 *p*

252 *mf* *f* *cresc.*

257 *p*

263 *pp* **Allegro** *pp*

271 *p* quasi pizz

279 *p* **M** *p*

289 *p* *sf* *p*

298 *sf* *mf* *p*

307 *poco a poco accel.* *cresc.*

314 *stretto* *fz* *p* *cresc.* *mp* *cresc.*

321 *mf* *f*

330 **N** 2 *ff*

340 *ff*

349 3

359 3

1. Clarinet in Bb

# Rhapsodie norvégienne No 1.

Johan S. Svendsen, Op. 17.

Arr. af Arne Dich

Andantino

2 2 8 6 10

33 B 3

43 quasi pizz p

48 C

53

58 D 5 2

71 5

82 Allegro pp

89 E pp

98 p

106 F p cresc. ff

113 G 4

1. Clarinet in Bb

Rhapsodie norv. No. 1

122 *p*

130 *quasi pizz*

141 **H** *pp*

150 *ff* *mp* **I** *mp* *p*

159

170 **J** *p* *f*

188 *dim.* *pp* **K**

198 *4*

212 *p* *3*

224 *3* *rit.* *3* **Andante** *8* *3*

243 **L** *3* *3* *3* *mp*

248 *3* *3* *3* *3* *3* *3* *3* *3* *3* *3* *3* *3* *3* *3* *3* *3* *3* *3* *p*

252 *mf* *f* *cresc.*

1. Clarinet in Bb

Rhapsodie norv. No. 1

257 *p*

263 *Allegro*

271 *pp* quasi pizz *pp*

279 *p* **M** *p*

289 *p* *sf* *p*

298 *sf* *mf* *p*

307 poco a poco accel. *cresc*

313 *fz* *p* *cresc* *mp*

320 *cresc* *mf* **N** *f*

329 *ff*

340

350

359 **3**

2. Clarinet in Bb

# Rhapsodie norvégienne No 1.

Johan S. Svendsen, Op. 17.

Arr. af Arne Dich

Andantino

33 **A** 2 2 8 6 10

*p*

33 **B**

*pp*

43 **C** 8

*p*

59 **D** 3

*mp* *p*

70 5

*p*

82 **E** 8 **Allegro**

*p*

94

*pp*

102 **F**

*p* *cresc.*

109 **G** 4 2

*ff* *fz*

120

*p*

128 3

*pp*

2. Clarinet in Bb

Rhapsodie norv. No. 1

137 H  
*pp*  $\longleftarrow$  *mp*

144 *p* *mp* *ff*  
2 3 3 3

153 I  
*pp*

163 4 *p*

175 J *p*

185 *p* *cresc.* *mf* *dim.* *p*

194 K *f* *dim.*

205 *pp* 4 *p*

218

227 *rit.* 3 *Andante* *p*

234 *pp*

240 *pp*  $\longleftarrow$  *mp* *p*

246 L *mp*

2. Clarinet in Bb

Rhapsodie norv. No. 1

251 *p* *mf* *mf* *cresc.*

258 *pp* *p* **3**

267 **Allegro** **4** *mp*

278 *p* quasi pizz

287 **M** *p* *mp* *f*

295 *p* *mp* *f*

303 *mp* *f* *mf* poco a poco accel.

309 *p* *mp* stretto *cresc*

317 *fz* *mp* *cresc*

327 *p* *cresc* **N** *mf* *f*

338 *ff*

347

357 **5**

3. Clarinet in Bb

Rhapsodie norvégienne No 1.

Arr. af Arne Dich

Johan S. Svendsen, Op. 17.

Andantino

8 8 **A** 6 10 **B**

37 *pp*

46 **C** *p*

55 *pp*

64 **D** *mp* *p* *mf* *p*

72 *mf* *p* 5

82 **E** *pp* **Allegro**

90 *quasi pizz* *pp*

98 *mp*

104 **F** *mp* *cresc.*

110 *ff* *fz* *mp*

3. Clarinet in Bb

Rhapsodie norv. No. 1

118 **G**

*p*

126

*pp*

134

*p*

142 **H**

*ff*

150 **I**

*p*

157

*p*

164

*p*

177 **J**

*mp* *cresc.* *mf* *dim.* *p*

186 **K**

*f* *dim.*

198

*pp* *p*

211

*p*

221

*rit.*

3. Clarinet in Bb

Rhapsodie norv. No. 1

231 **Andante**  
7

242

247 **L** 3

251

256

261

267 **Allegro** quasi pizz

275

283 **M** 3

294

302 poco a poco accel.

309

-----  
fz

### 3. Clarinet in Bb

### Rhapsodie norv. No. 1

4

315 **stretto**

*p* *cresc* *mp* *cresc*

*mf* *f*

*ff*

**3**

If you play this arrangement, please  
send a greeting til [arne@dichmusik.dk](mailto:arne@dichmusik.dk)  
Get more free arrangements on  
[www.dichmusik.dk](http://www.dichmusik.dk)

4. Clarinet in Bb

# Rhapsodie norvégienne No 1.

Arr. af Arne Dich

Johan S. Svendsen, Op. 17.

Andantino

4. Clarinet in Bb

Rhapsodie norv. No. 1

122

132

142 **H**

151 **I**

161

173 **J**

184

194 **K**

205 quasi pizz

214

222 rit.

Detailed description of the musical score: The score is for Clarinet in Bb, Rhapsodie norv. No. 1, page 2. It consists of ten staves of music. The key signature is three sharps (F#, C#, G#) and the time signature is 6/8. The music features various dynamics including *pp*, *p*, *ff*, *f*, *cresc.*, and *dim.*. There are several marked sections: **H** (measures 142-150), **I** (measures 151-160), **J** (measures 173-183), and **K** (measures 194-204). Section **K** includes a triplet of eighth notes. The piece concludes with a *rit.* (ritardando) marking and a final chord in 6/8 time.

4. Clarinet in Bb

Rhapsodie norv. No. 1

231 **Andante**  
4/8

239

245 **L** 3 3 3

250 3 3 3 3 3 3 *p* *mf* *f*

256 *cresc.* *pp*

262 **Allegro** 2/4 *pp*

270 *quasi pizz* *p*

279 *p*

287 **M** *p*

294 *sf* *p* *sf* *mf*

303 *p* *cresc.* **poco a poco accel.**

4. Clarinet in Bb

Rhapsodie norv. No. 1

309 *fz*

315 *stretto*  
*p* *cresc* *p* *cresc*

321 *mf* *f*

331 **N**

340 *ff*

349

359 **2**

If you play this arrangement, please send a greeting til [arne@dichmusik.dk](mailto:arne@dichmusik.dk)

Get more free arrangements on [www.dichmusik.dk](http://www.dichmusik.dk)

5. Bassoon

# Rhapsodie norvégienne No 1.

Arr. af Arne Dich

Johan S. Svendsen, Op. 17.

Andantino

11 *p* 2 2 quasi pizz *p* A

18 2

24

30 B 2 *pp*

39 quasi pizz *p* C

46

52

57 *pp* *mp*

65 D

75 *p* *p* *p*

82 Allegro *pp* E

92 *pp* *pp*

**Bassoon**

Rhapsodie norv. No. 1

104 **F**

113 *p* *cresc.* **G** *ff* *quasi pizz*

124 *fz* *mp* *p* *quasi pizz* *p*

134 *p* *quasi pizz* *pp* **H** *ff*

144 *p* *mp* *p*

154 **I** *pp*

164 *p*

178 **J** *p* *cresc.* *mf* *dim.* *p* *f*

187 *dim.*

194 **K** *pp*

203 *quasi pizz* **3**

214 *p* **2**

222 *rit.* **2** **6/8**

231 Andante

6

242

4

**L**

*p* quasi pizz

*p*

*mp*

*p*

250

*p*

*mf*

255

*mf*

*cresc.*

*pp*

261

*pp*

267 Allegro

quasi pizz

276

*pp*

*p*

283

*p*

*p*

29 **M**

299

*p*

*f*

*p*

*f*

307

*mf*

poco a poco accel.

*p*

stretto

317

*p*

*cresc*

**M**

*f*

326

*ff*

336

346

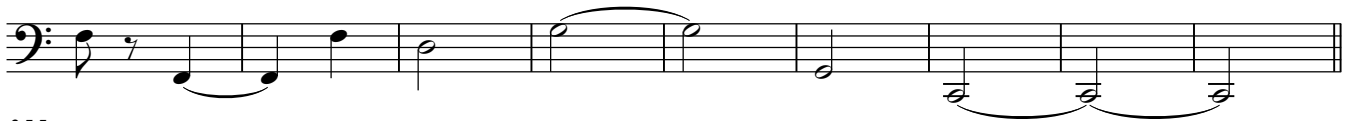

355

361

If you play this arrangement, please  
send a greeting til [arne@dichmusik.dk](mailto:arne@dichmusik.dk)

Get more free arrangements on  
[www.dichmusik.dk](http://www.dichmusik.dk)